

DUNHAM SURVEYING, S.C.
SURVEYING & SUBDIVIDING
DELAVER, WISCONSIN 53115

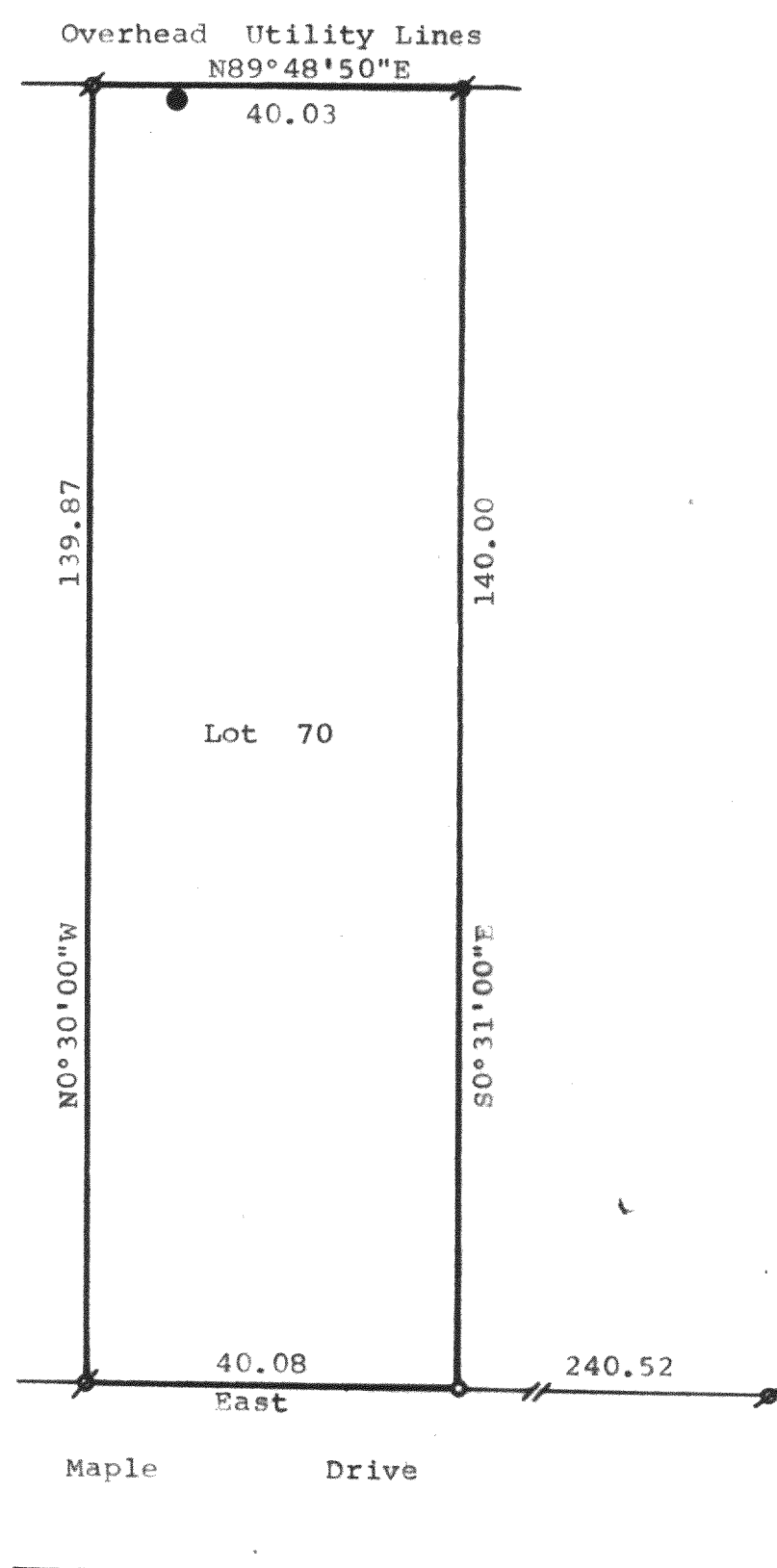

N

Scale - 1" = 20'
 ♣ = Iron Pipe Found and Reset
 ♣ = Iron Pipe Found
 ○ = Iron Pipe Set 1 1/4" Dia.
 ● = Utility Pole

Survey Ordered By:
 Randall R. Garczynski,
 Attorney At Law
 Clair Law Offices, S.C.
 314 E. Walworth Ave.
 Delavan, Wis. 53115

Note: Bearings are based on the
 North line of Maple Drive,
 assumed bearing is East-West.

STATE OF WISCONSIN) SS
 COUNTY OF WALWORTH)

I, Richard C. Schulz, Surveyor, certify that I have surveyed
 the property described as follows,

Lot 70 of Krumhaar's 3rd Addition to Ravenswood, a subdivision
 located in Section 31, T2N, R16E, Walworth County, Wisconsin,
 and that the above map is a true representation thereof and shows the
 size and location of the property, its exterior boundaries, the location
 of all visible structures and dimensions of all principal buildings
 thereon, boundary fences, apparent easements, roadways and visible
 encroachments, if any.

This survey is made for the use of the present owners of the property,
 and also those who purchase, mortgage, or guarantee the title thereto
 within one (1) year from date hereof.

June 11, 1982.

Richard C. Schulz
 Richard C. Schulz, Surveyor

